

PLAN SHOWING THE PROPOSED DWELLING HOUSE AT P.N. 179 & 178. S.N. 2-1B/3B "J" NAGAR PLOTS

SHOLINGANALUR VILLAGE, SAIDAPET TALUK, CHENGELPUT M.O.R. DIST.

ST. THOMAS MOUNT PANCHAYAT UNION.
FOR MR. N. SUBRAMANIAM.

JOINERIES.

D ₁ DOOR	3'8" x 6'6"	100 x 198	PROPOSED.
D ₂ DOOR	3'0" x 6'6"	91 x 198	ROAD.
D ₃ DOOR	2'6" x 6'6"	76 x 198	BOUNDARY.
W ₁ WINDOW	5'0" x 4'6"	152 x 137	
W ₂ WINDOW	4'6" x 4'6"	137 x 137	
W ₃ WINDOW	3'0" x 4'6"	91 x 137	
V VENTILATOR	2'6" x 2'6"	76 x 76	

PROPOSED.
ROAD.
BOUNDARY.

Raised
TOTAL PLOT AREA (P.N. 177 & 178) 7000 SFT / 650.3 M²

PLINTH AREA 735 SFT / 68.28 M² AT 26368/18

Planning Permit No. A/23305/108/93.

APPROVED

SUBJECT TO THE CONDITIONS IN THIS OFFICE LETTER.

No. A/26368/93. 108/93

FOR MEMBER SECRETARY
MADRAS METROPOLITAN PIPE
DEVELOPMENT AUTHORITY
MADRAS - 600 008, COVER SLAB 1:2:4, 3" x 9"

m. g. u. y. 15102/53

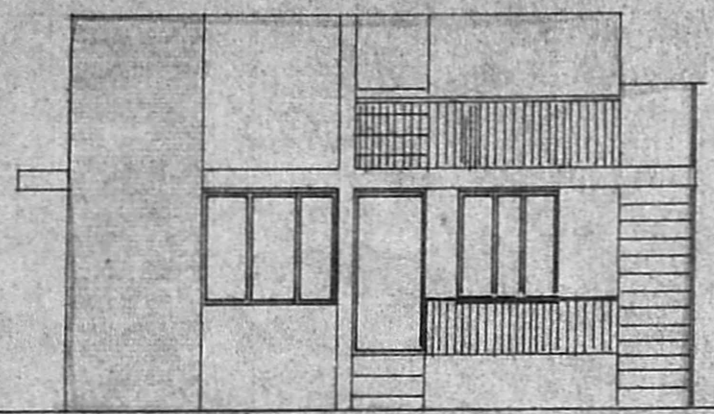

FRONT ELEVATION.

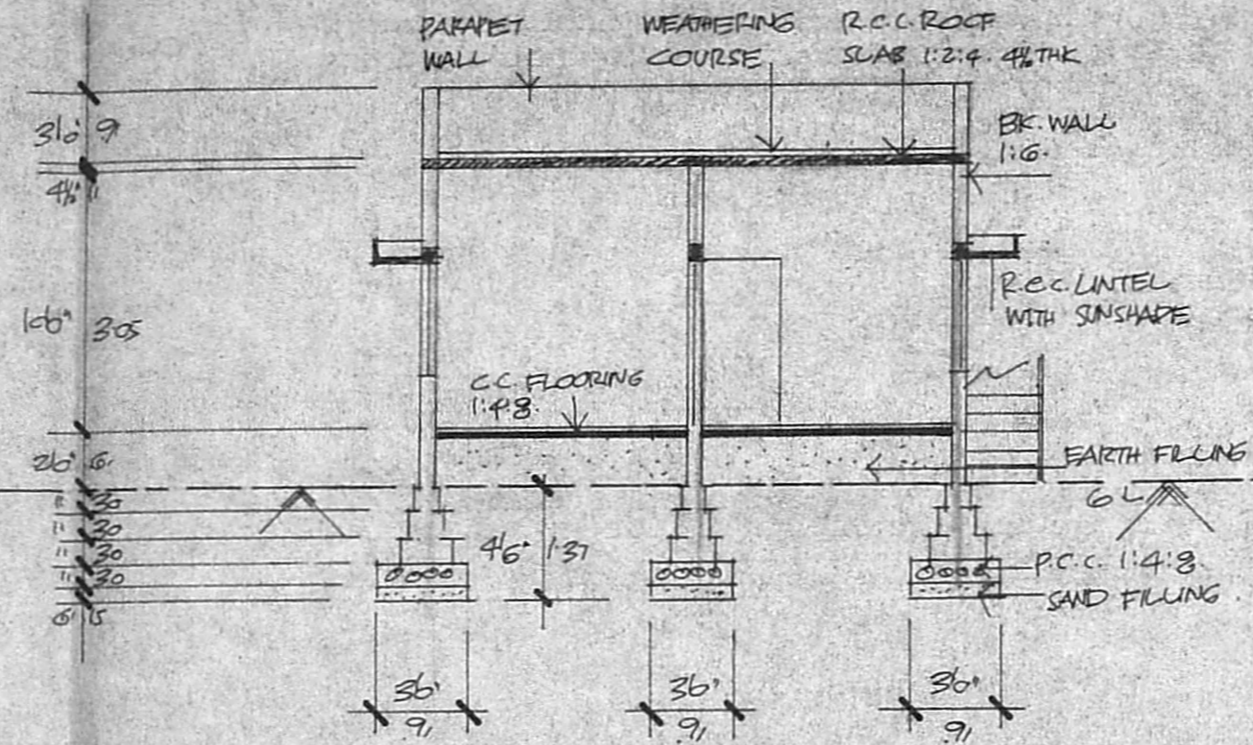

SECTION ON "AA".

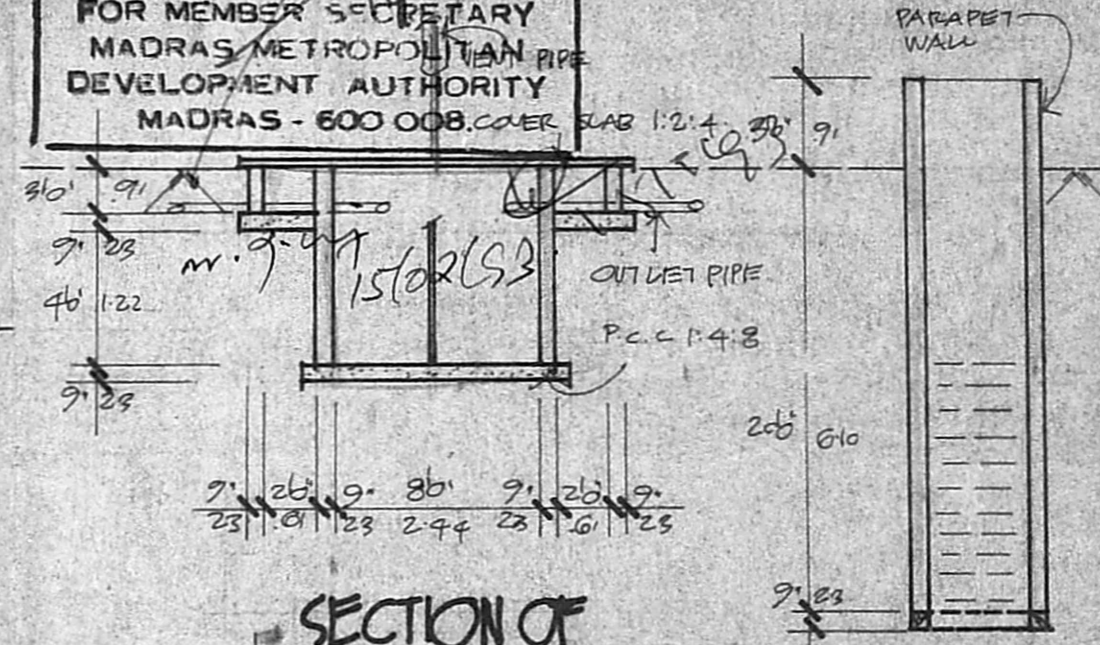

SECTION OF SEPTIC TANK.

SECTION OF WELL.

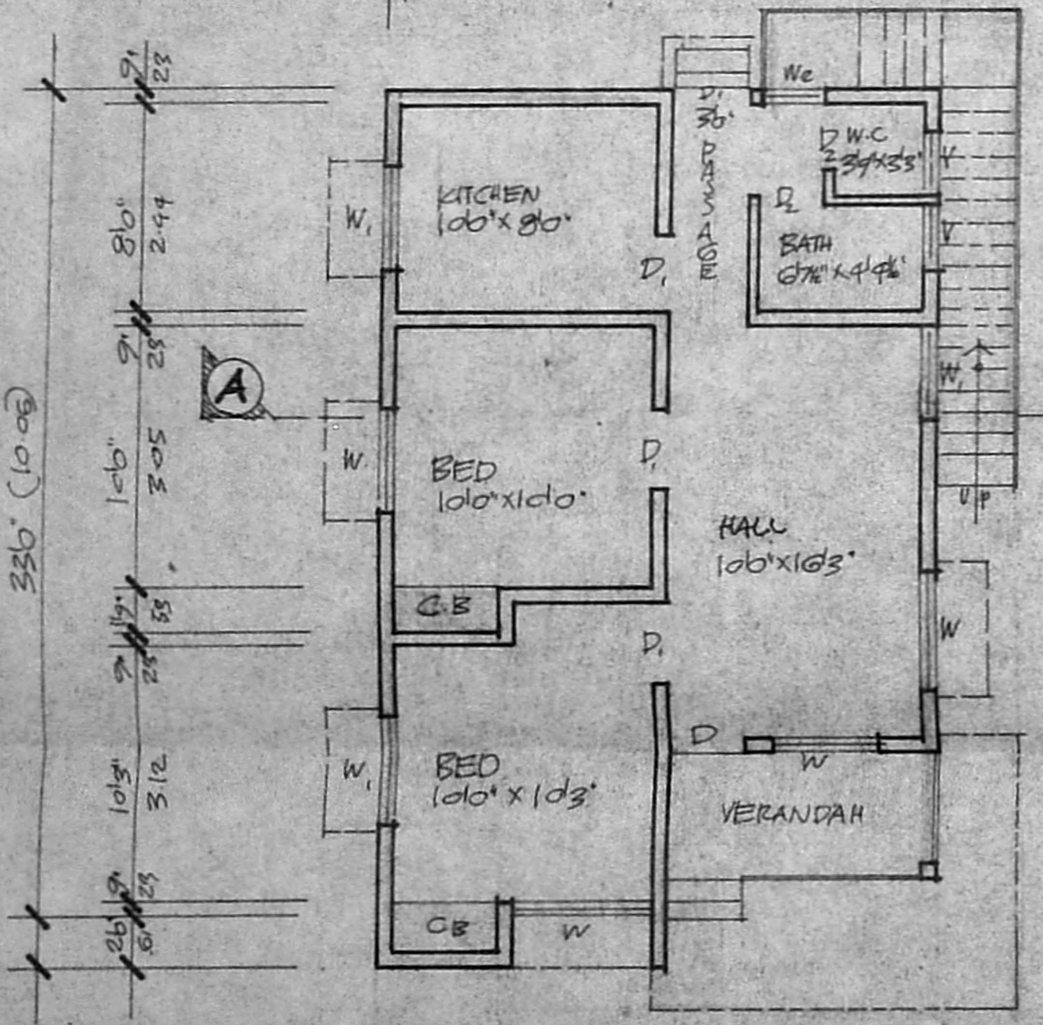
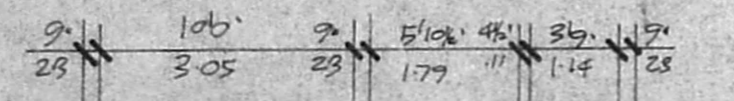

GROUND FLOOR PLAN.

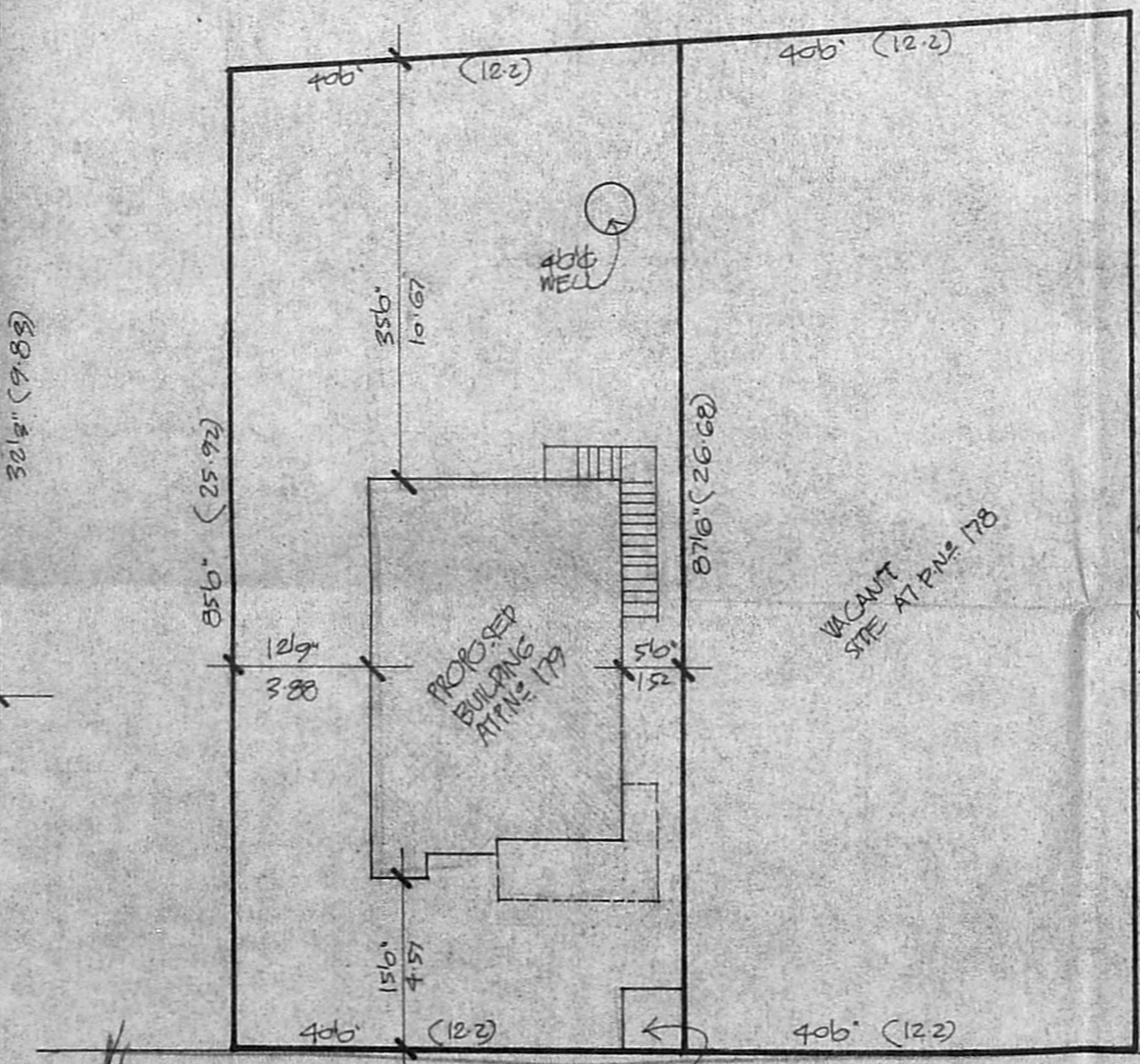

SITE PLAN. SCALE 1" = 16'0" || 1:200

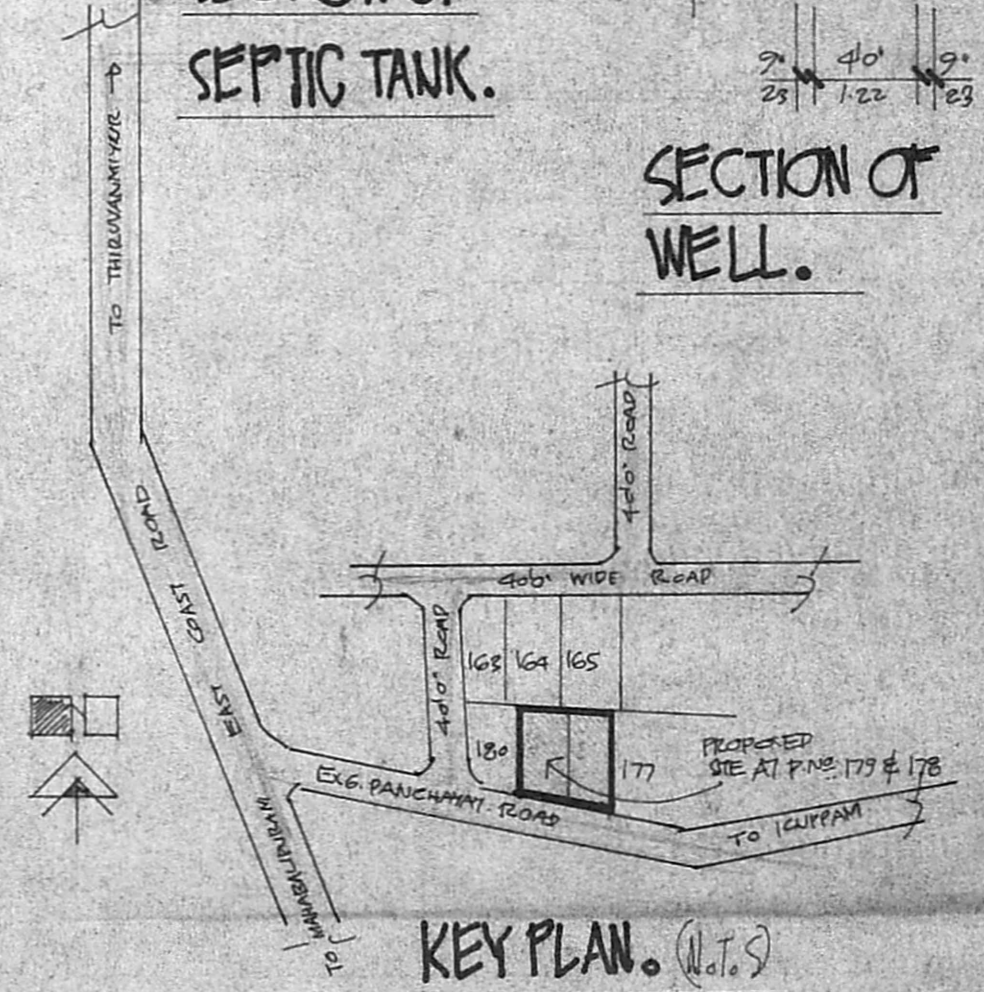

KEY PLAN. (1:10)

Signature of R. Mohan Rao

OWNER
R. Mohan Rao, D.C.E.
LICE. 1350 SURVEYOR
CORPORATION OF MADRAS
REG. No. 14
AMBATTUR TOWN SHIP
ALANDUR MUNICIPALITY
Consulting Engineer
Office: 15, Madley Road
T. NAGAR, MADRAS-600 017